

CAFE MENU



Hot Sandwiches & Nachos

| | Sandwich | Meal |
|-----------------------|----------|-------|
| Hot Dog | \$4.25 | 8.25 |
| Bratwurst | \$5.00 | 9.00 |
| Hamburger | \$4.55 | 8.55 |
| Cheeseburger | \$5.05 | 9.05 |
| Grilled Chicken | \$5.80 | 9.80 |
| Veggie Bean Burger | \$6.50 | 10.50 |
| Nachos & Cheese | \$4.00 | 8.00 |
| Bean'n Cheese Burrito | \$4.75 | 8.75 |

MEAL INCLUDES (+ \$4.00)

1 large bottle drink • 1 side

(upgrade side to G.O.A.T. homemade potato chips +\$0.55)

Sides – \$1.50

Chips • Applesauce • Yogurt •
Peach or Orange Cup • String Cheese

Beverages

| | |
|-----------------------------|--------|
| Large Bottled Soda/Drink | \$3.25 |
| Bottled Water | \$2.50 |
| Small Bottled Drink or Milk | \$2.15 |
| Juice Box (6 oz) | \$1.30 |
| Can Drink (non-Starbucks) | \$2.00 |
| Hot Coffee, Tea, or Cocoa | \$2.50 |

Ask about
gluten free
options

Kids • Snacks

| | Entree | Meal |
|---|--------|------|
| Chicken Nuggets 4 pc. | \$3.00 | 6.00 |
| 4pc. breaded or grilled (GF) chicken bites | | |
| Lunchable | \$3.00 | 6.00 |
| PB&J Uncrustable | \$2.00 | 5.00 |

KID'S MEAL (+\$3.00) includes
1 small drink • 1 side • TNMOT treat

| | |
|------------------------------|--------|
| Gus's Soft Pretzel | \$3.75 |
| <i>w/cheese cup</i> | \$4.25 |
| Homemade chips (G.O.A.T.) | \$2.25 |
| Popcorn (plain salted) | \$2.25 |
| Protein Bar (GF) | \$2.50 |
| Cheese or Yogurt (twin pk.) | \$1.50 |
| Crackers (PB, plain, cheese) | \$1.50 |
| Cookies (bag) or Hummus | \$1.75 |
| Nuts (small sleeve) | \$1.75 |

Ice Cream

| | |
|---------------------------|--------|
| Ted Drewes RT66 Custard — | |
| <i>Single flavor</i> | \$4.75 |
| <i>Double flavor</i> | \$5.75 |
| Ice Cream bars/pops | \$3.50 |

Specials & Happenings

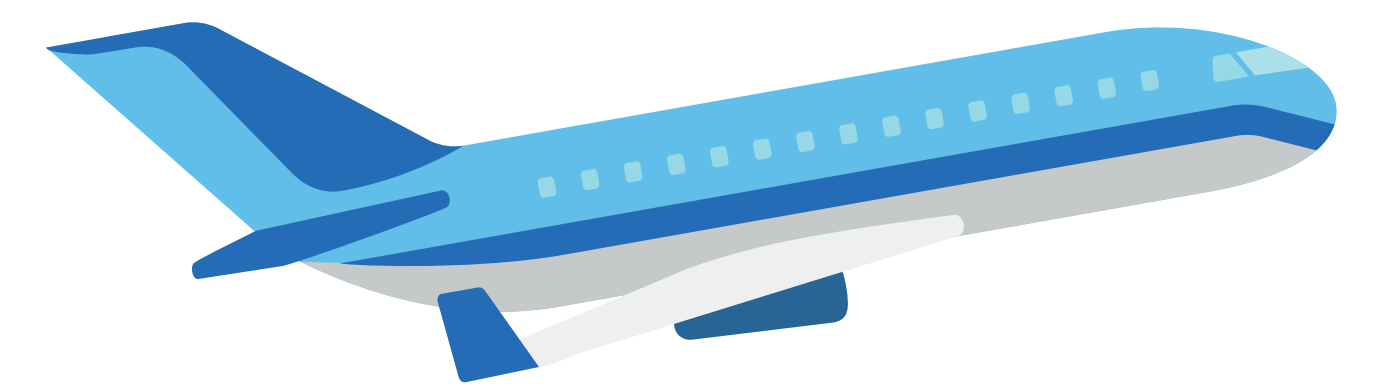

Prices subject to change

All proceeds help support the S.T.E.A.M. programs of The National Museum of Transportation,
a 501(c)(3) organization supporting learning and history preservation.

Thank you for your support!